

2 SOUTH ELEVATION

SCALE: 3/16" = 1'-0"

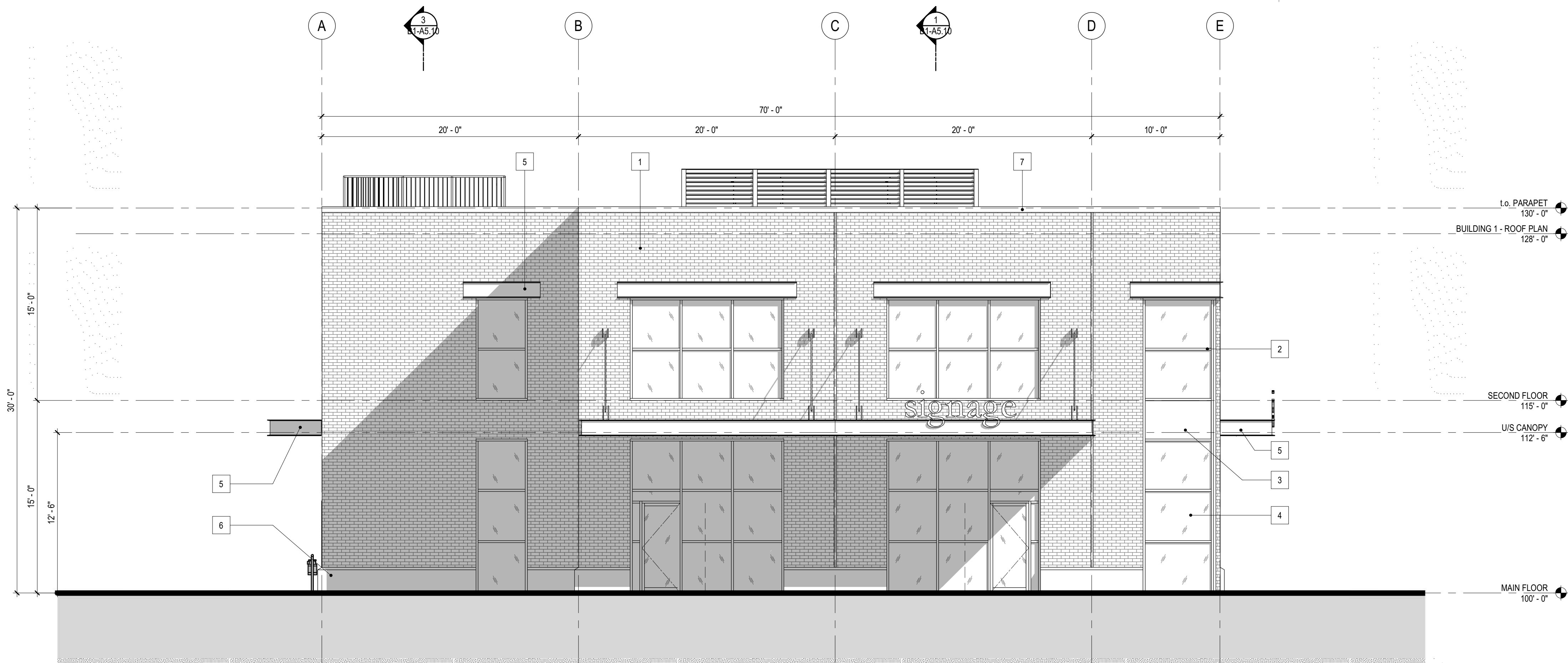

3 WEST ELEVATION

SCALE: 3/16" = 1'-0"

MATERIAL LEGEND

1. THIN BRICK TILT-UP CONCRETE - SUMMITVILLE 16-PLYMOUTH
2. GLAZING FRAMING
3. SPANDREL METAL PANEL
4. GLAZING
5. ARCHITECTURAL STEEL C - CHANNEL
6. CONCRETE BASE TRIM
7. PARAPET CAP
8. STEEL DOOR PAINTED - BM. 1809

SEE DWG. A1.08 PROJECT MATERIAL BOARD FOR DETAILS



PRELIMINARY
NOT FOR CONSTRUCTION

This drawing has been prepared solely for the use of THE CLIENT and there are no representations of any kind made by LARRY PODHORA | ARCHITECTURE INC. to any party with whom LARRY PODHORA | ARCHITECTURE INC. has not entered into a contract. This drawing shall not be used for construction purposes until it is issued for the purpose.

NO.	DATE	Y/M/D	DESCRIPTION
C	2023.12.15		Re-issued for DP
B	2023.12.04		Issued for Review
A	2023.03.24		Issued for DP

ISSUES AND REVISIONS

SEAL



larry podhora | architecture inc
1457 HOWCREST RD, NORTH SAANICH, BC, V8L 5K1

PROJECT NAME
OVR INDUSTRIAL DEVELOPMENT

PROJECT ADDRESS
924 OLD VICTORIA ROAD
NANAIMO, BC

DRAWING TITLE
BUILDING 1 ELEVATIONS

SCALE	3/16" = 1'-0"
DRAWN	
REVIEWED	
PROJECT NO.	220325
DRAWING NO.	

RECEIVED
DP1307
2023-DEC-21
Current Planning

B1-A4.10

ARD/ID Title Block - R18 Rev. (Mar19) Copyright © 2018
 2023-12-15 11:47:00 AM
 C:\Users\larry\Documents\2023\OVR - Building 1 - Rev. 7 - Teamwork\B0214

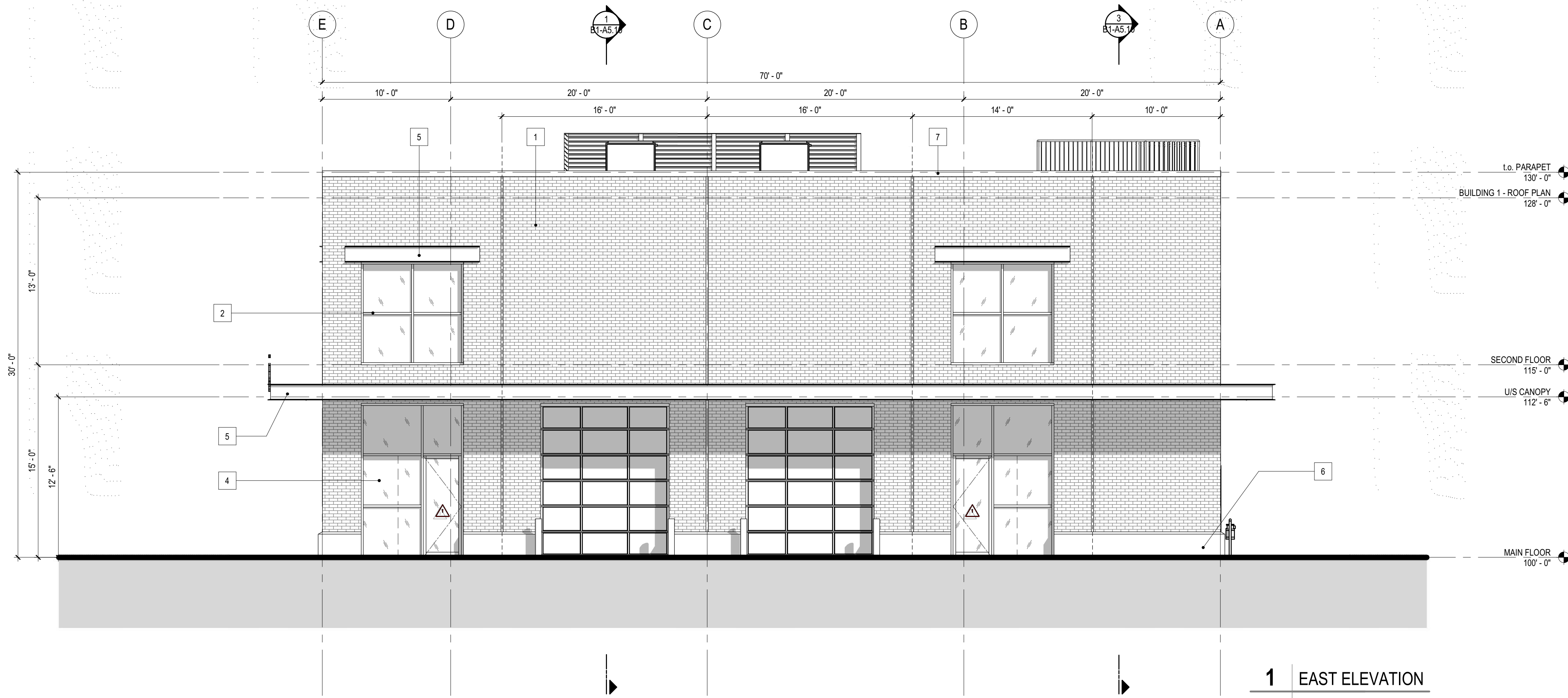

1 EAST ELEVATION

SCALE: 3/16" = 1'-0"

MATERIAL LEGEND

1. THIN BRICK TILT-UP CONCRETE - SUMMITVILLE 16-PLYMOUTH
2. GLAZING FRAMING
3. SPANREL METAL PANEL
4. GLAZING
5. ARCHITECTURAL STEEL C - CHANNEL
6. CONCRETE BASE TRIM
7. PARAPET CAP
8. STEEL DOOR

SEE DWG. A1.08 PROJECT MATERIAL BOARD FOR DETAILS

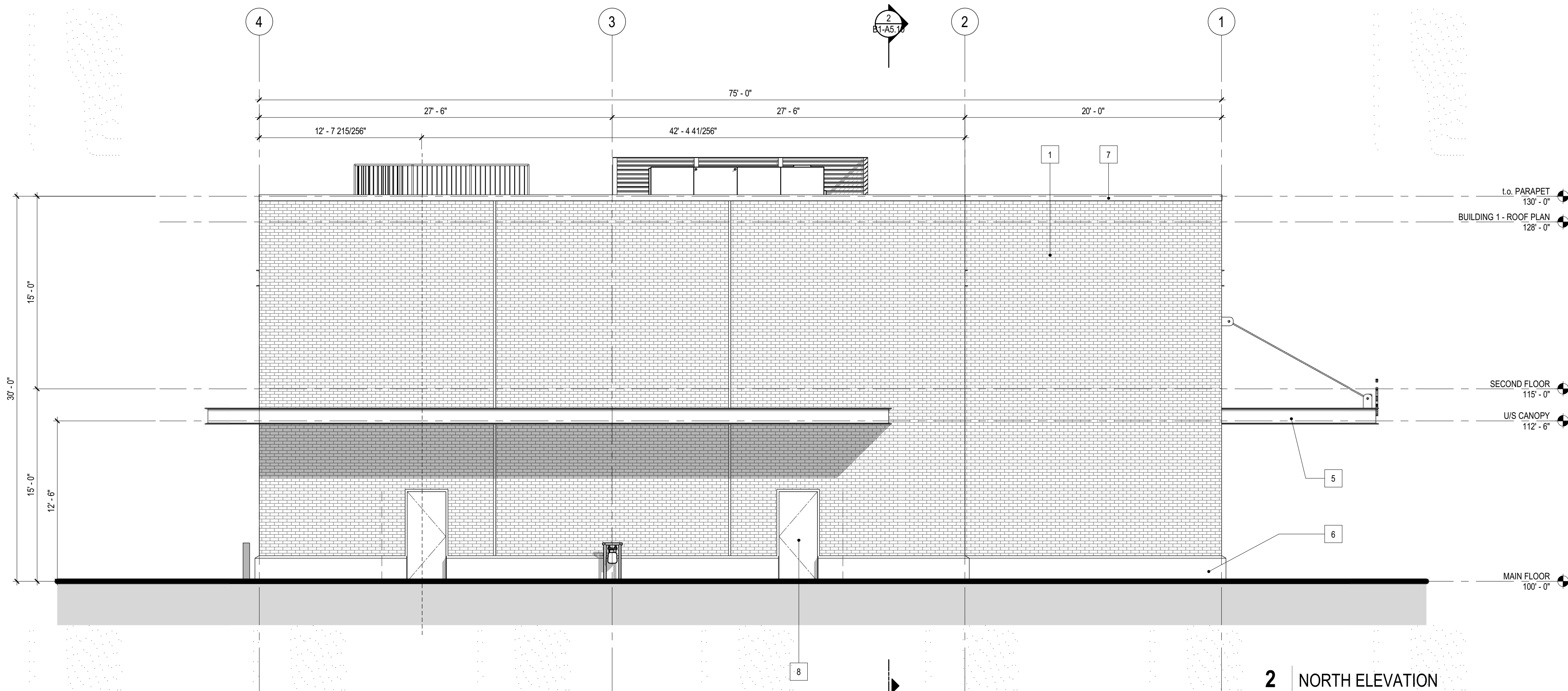

2 NORTH ELEVATION

SCALE: 3/16" = 1'-0"



PRELIMINARY
NOT FOR CONSTRUCTION

This drawing has been prepared solely for the use of THE CLIENT and there are no representations of any kind made by LARRY PODHORA | ARCHITECTURE INC. to any party with whom LARRY PODHORA | ARCHITECTURE INC. has not entered into a contract. This drawing shall not be used for construction purposes until it is issued for the purpose.

NO.	DATE	Y/M/D	DESCRIPTION
C	2023.12.15		Re-issued for DP
B	2023.12.04		Issued for Review
A	2023.03.24		Issued for DP

ISSUES AND REVISIONS



larry podhora | architecture inc
1457 HOWCREST RD, NORTH SAANICH, BC, V8L 5K1

PROJECT NAME
OVR INDUSTRIAL DEVELOPMENT

PROJECT ADDRESS
924 OLD VICTORIA ROAD
NANAIMO, BC

DRAWING TITLE
BUILDING 1 ELEVATIONS

SCALE	3/16" = 1'-0"
DRAWN	
REVIEWED	
PROJECT NO.	220325
DRAWING NO.	

RECEIVED
DP1307
2023-DEC-21

B1-A4.11

ARD\CD The Book - R18 Rev. (Mar19) Copyright © 2018
 2023-12-15 11:47:07 AM
 C:\Users\larry\Documents\2023\OVR - Building 1 - Rev. C - Teamwork\B024



1 BUILDING 2 - NORTH ELEVATION

SCALE: 1/16" = 1'-0"



2 BUILDING 2 - SOUTH ELEVATION

SCALE: 1/16" = 1'-0"



3 BUILDING 2 - WEST ELEVATION

SCALE: 1/16" = 1'-0"

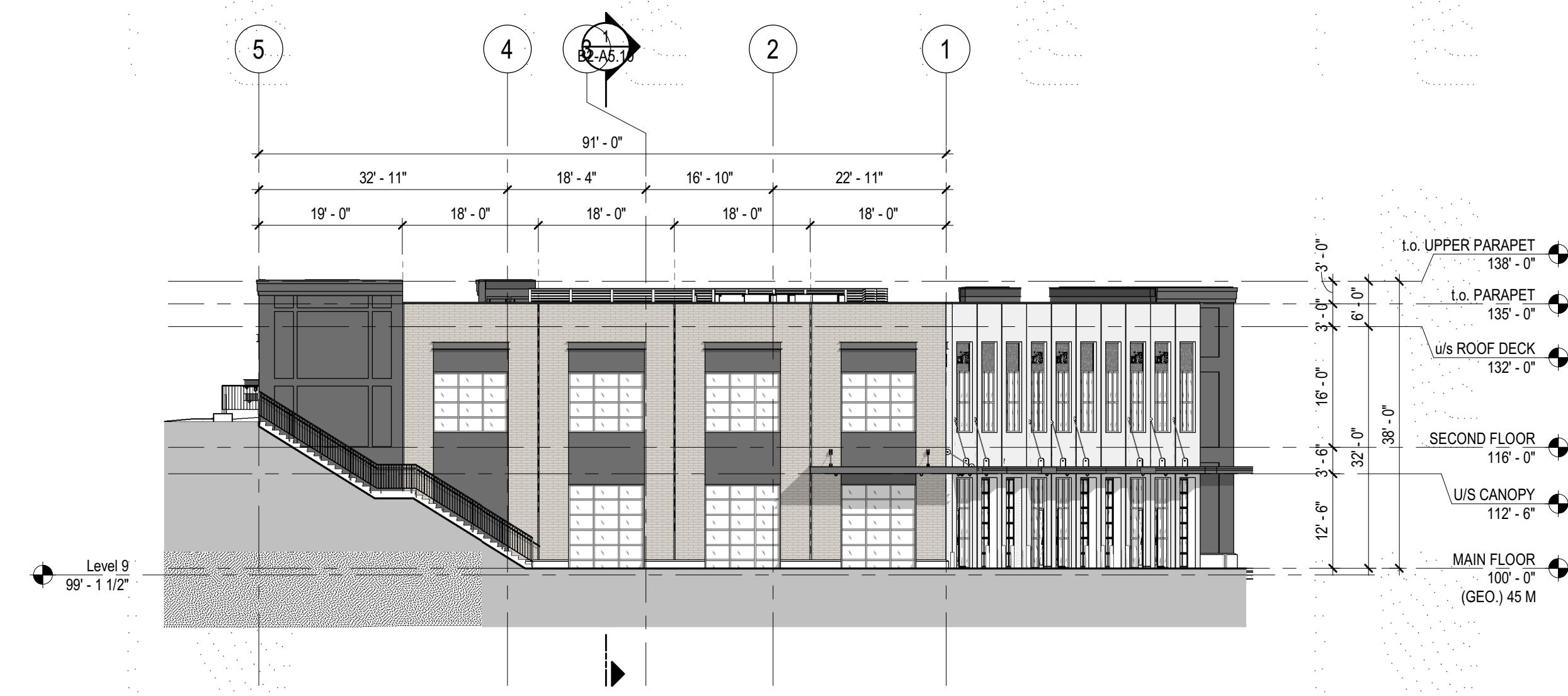

4 BUILDING 2 - EAST ELEVATION

SCALE: 1/16" = 1'-0"

MATERIAL LEGEND

1. BRICK FORMER TILT CONCRETE - BM OC-21
2. BRICK FORMER TILT CONCRETE - SW. 7639
3. GLAZING FRAMING
4. SPANDREL ALUMINUM PANEL
5. GLAZING
6. STEEL C - CHANNEL
7. CONCRETE BASE TRIM
8. TILT PANEL WITH 3/4" DEPRESSION - BM. 1609
9. PARAPET CAP
10. CORRUGATED FORMER TILT CONCRETE - PAINTED BM. 1609

SEE DWG. A1.08 PROJECT MATERIAL BOARD FOR DETAILS

Krahn
GROUP OF COMPANIES

ABBOTSFORD • EDMONTON • VANCOUVER

ABBOTSFORD OFFICE
4400 - 34077 GLADYS AVE. ABBOTSFORD, BC V2S 2E8
T 604-853-8831 F 604-850-1580 WWW.KRAHN.COM

PRELIMINARY
NOT FOR CONSTRUCTION

This drawing has been prepared solely for the use of THE CLIENT and there are no representations of any kind made by LARRY PODHORA | ARCHITECTURE INC. to any party with whom LARRY PODHORA | ARCHITECTURE INC. has not entered into a contract. This drawing shall not be used for construction purposes until it is issued for the purpose.

NO.	DATE	Y/M/D	DESCRIPTION
C	2023.12.15		Re-issued for DP
B	2023.12.04		Issued for Review
A	2023.03.24		Issued for DP

ISSUES AND REVISIONS



larry podhora | architecture inc
1457 HOWCREST RD, NORTH SAANICH, BC, V8L 5K1

PROJECT NAME
OVR INDUSTRIAL DEVELOPMENT

PROJECT ADDRESS
924 OLD VICTORIA ROAD
NANAIMO BC

DRAWING TITLE
BUILDING 2 ELEVATIONS

SCALE	1/16" = 1'-0"
DRAWN	
REVIEWED	
PROJECT NO.	22####
DRAWING NO.	

RECEIVED
DP1307
2023-DEC-21
Current Planning

B2-A4.10

ARD/ID Title Block - R18 Rev. 1/18/18 Copyright © 2018
 2023-12-15 12:03:05 PM
 C:\Users\larry\Documents\2023\OVR - Building 2 - Elev. 2 - Teamwork\B2-A4.10

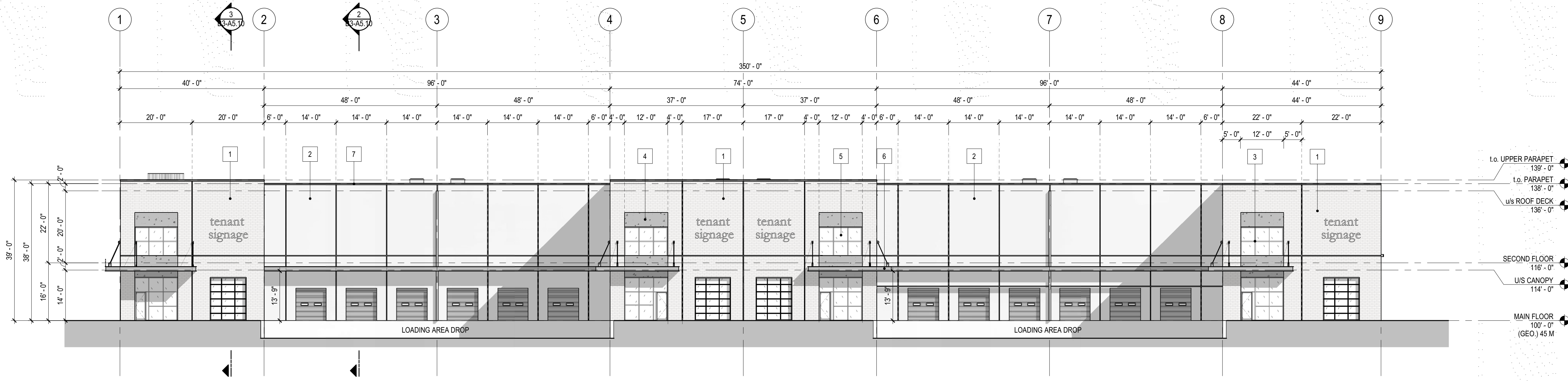

1 Building 3 - South Elevation
SCALE: 1/16" = 1'-0"

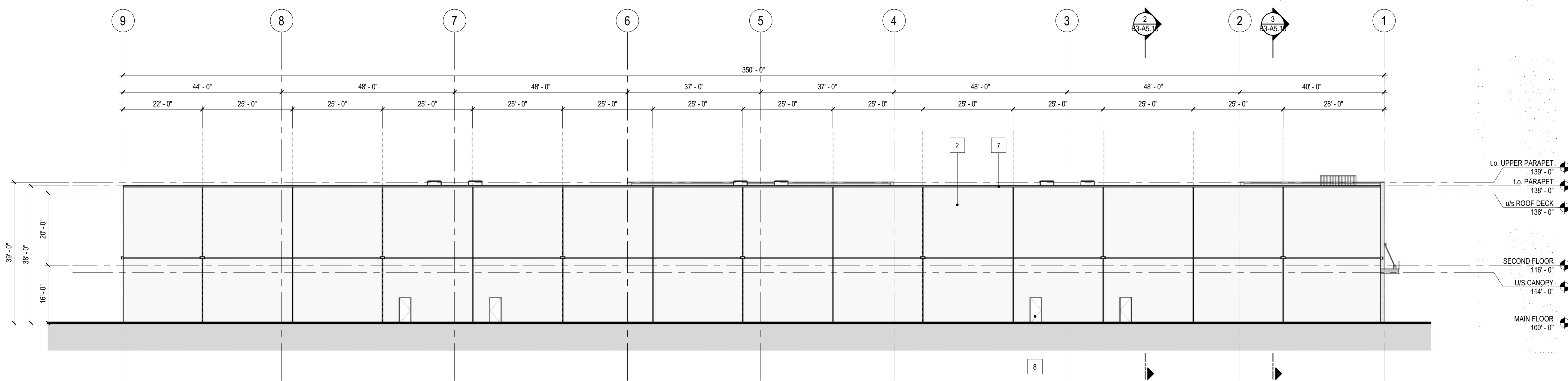

2 Building 3 - North Elevation
SCALE: 1/16" = 1'-0"

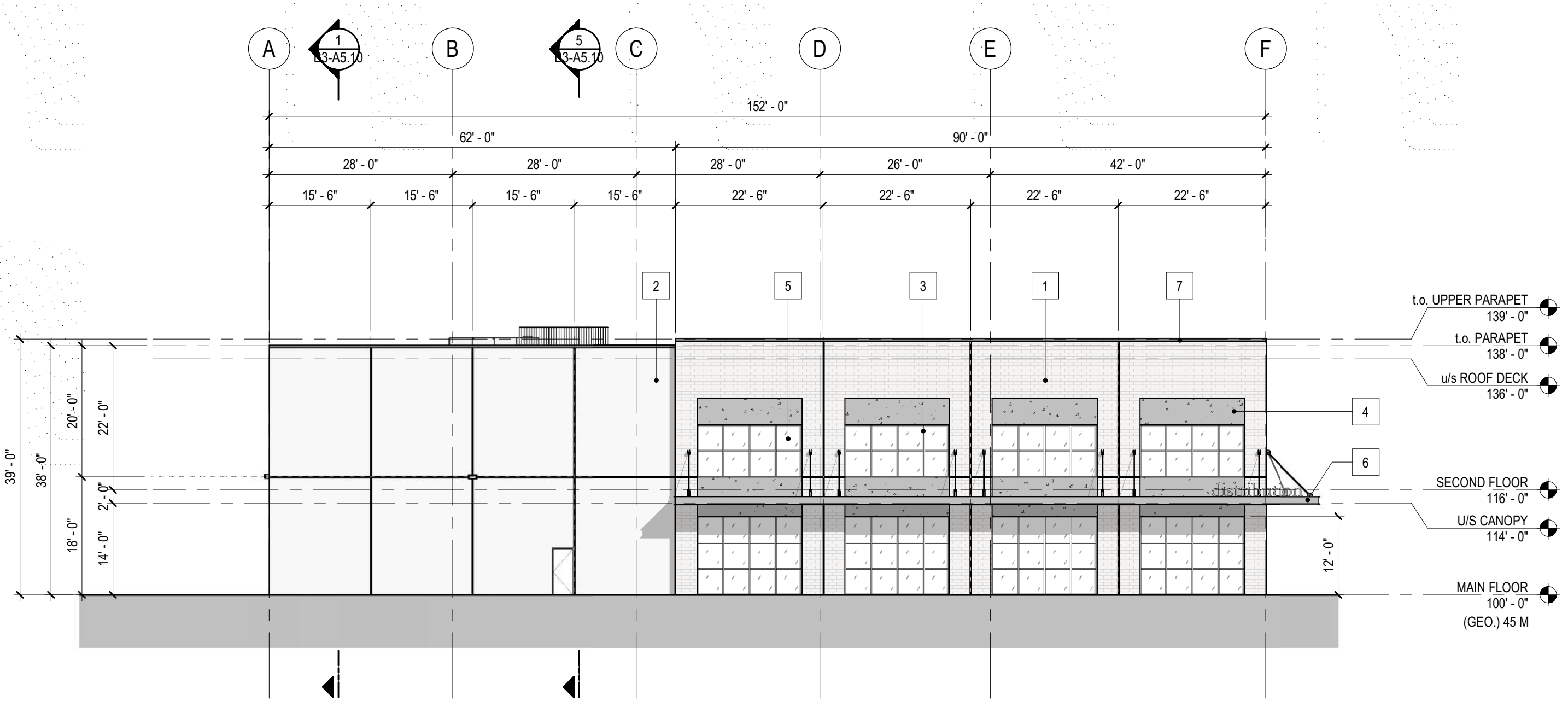

3 Building 3 - West Elevation
SCALE: 1/16" = 1'-0"

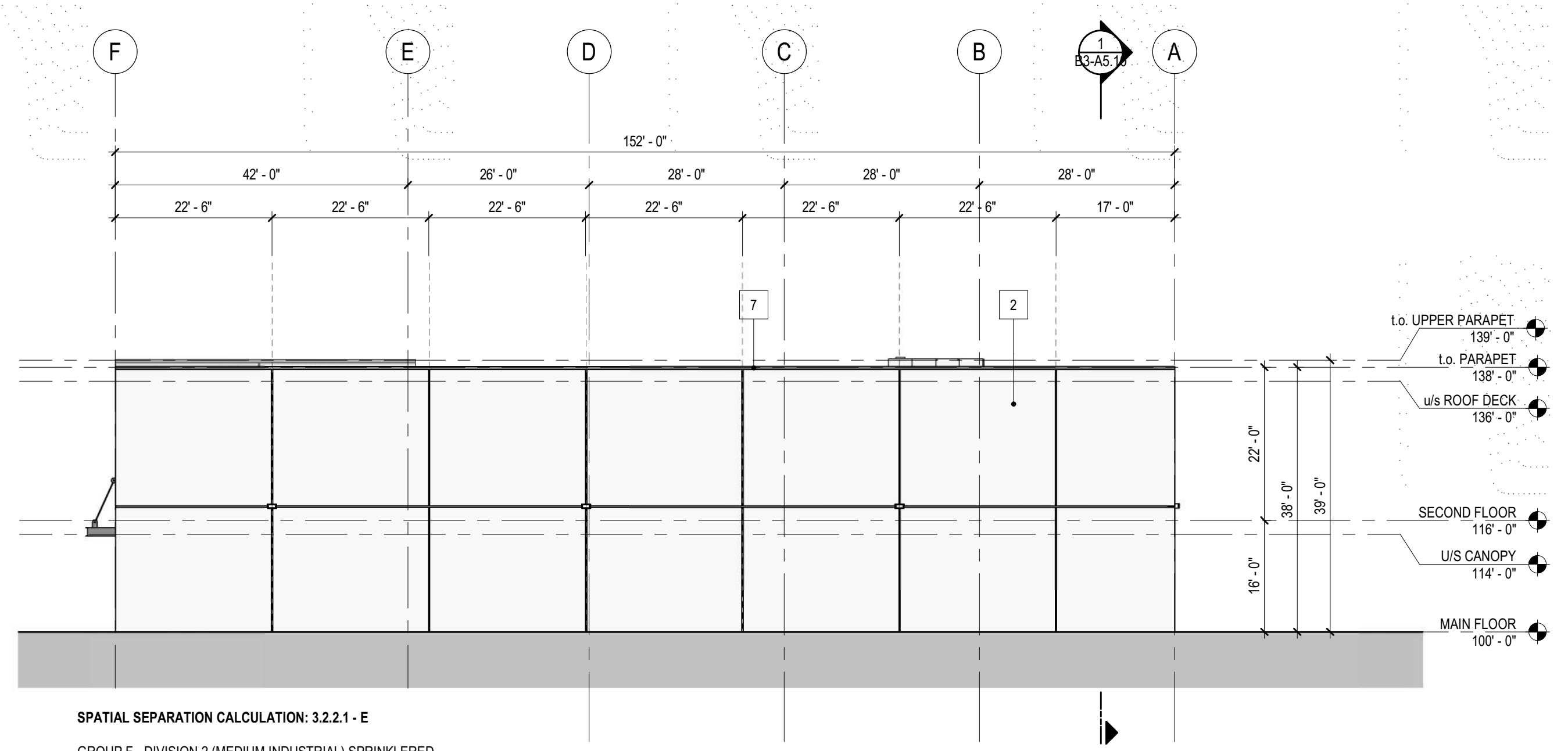

4 Building 3 - East Elevation
SCALE: 1/16" = 1'-0"

MATERIAL LEGEND

1. BRICK FORMER TILT CONCRETE - BM, CSP-90
2. PAINTED TILT CONCRETE - BM, CSP-385
3. GLAZING FRAMING
4. CONCRETE INTEL 3/4" DEPRESSION
5. GLAZING
6. STEEL C - CHANNEL
7. PARAPET CAP
8. BLACK PAINTED STEEL DOOR - BM, 1609

SEE DWG. A1.08 PROJECT MATERIAL BOARD FOR DETAILS



PRELIMINARY
NOT FOR CONSTRUCTION

This drawing has been prepared solely for the use of THE CLIENT and there are no representations of any kind made by LARRY PODHORA | ARCHITECTURE INC. to any party with whom LARRY PODHORA | ARCHITECTURE INC. has not entered into a contract. This drawing shall not be used for construction purposes until it is issued for the purpose.

ISSUES AND REVISIONS

NO.	DATE Y/M/D	DESCRIPTION
C	2023.12.15	ReIssued for DP
B	2023.12.04	Issued for Review
A	2023.03.24	Issued for DP



larry podhora | architecture inc
1457 HOWCREST RD, NORTH SAANICH, BC, V8L 5K1

PROJECT NAME
OVR INDUSTRIAL DEVELOPMENT

PROJECT ADDRESS
924 OLD VICTORIA ROAD
NANAIMO BC

DRAWING TITLE
BUILDING 3 - ELEVATIONS

SCALE	1/16" = 1'-0"
DRAWN	
REVIEWED	
PROJECT NO.	220325
DRAWING NO.	

SPATIAL SEPARATION CALCULATION: 3.2.2.1 - E
GROUP F - DIVISION 2 (MEDIUM INDUSTRIAL) SPRINKLERED
LIMITING DISTANCE: 1.5 m
WALL AREA: 6,840 sq. ft. (635.5 sq. m.)
ALLOWABLE OPENINGS: 8%
PROPOSED OPENINGS: 0%

RECEIVED
DP1307
2023-DEC-21
Current Planning

B3-A4.10

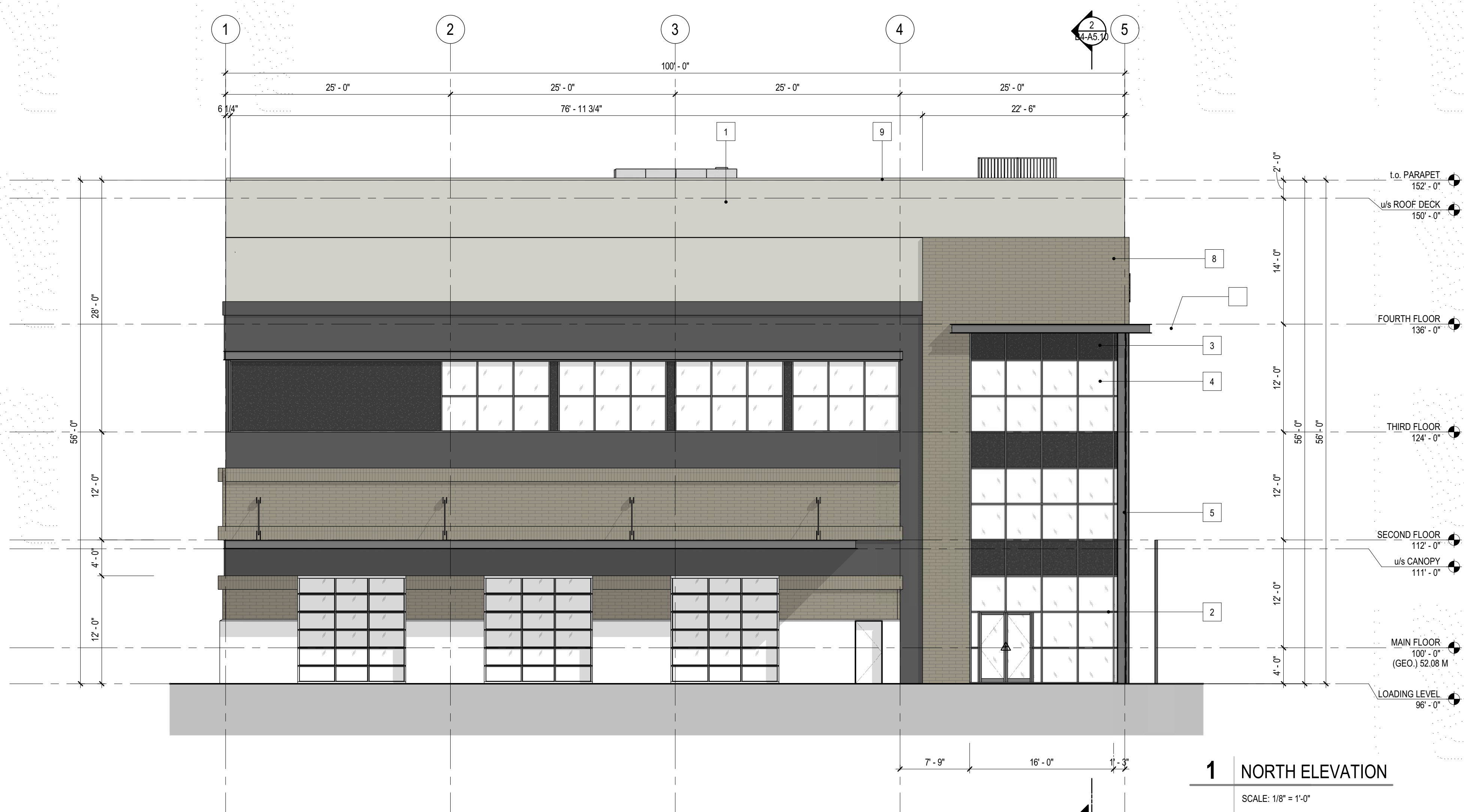

MATERIAL LEGEND	
1.	PRE-CAST CONCRETE PANELS - BM.OC-52
2.	GLAZING FRAMING
3.	SPANDREL ALUMINUM PANEL
4.	GLAZING
5.	STEEL C - CHANNEL
6.	CONCRETE BASE TRIM
7.	PAINTED PRE-CAST CONCRETE PANEL - BM.1609
8.	BRICK VANEER - SUMMITVILLE 19-PLYMOUTH
9.	PARAPET CAP
10.	ALUMINUM DOOR PANEL - PAINTED BM.OC-52
SEE DWG. A1.08 PROJECT MATERIAL BOARD FOR DETAILS	



PRELIMINARY
NOT FOR CONSTRUCTION

This drawing has been prepared solely for the use of THE CLIENT and there are no representations of any kind made by LARRY PODHORA | ARCHITECTURE INC. to any party with whom LARRY PODHORA | ARCHITECTURE INC. has not entered into a contract. This drawing shall not be used for construction purposes until it is issued for the purpose.

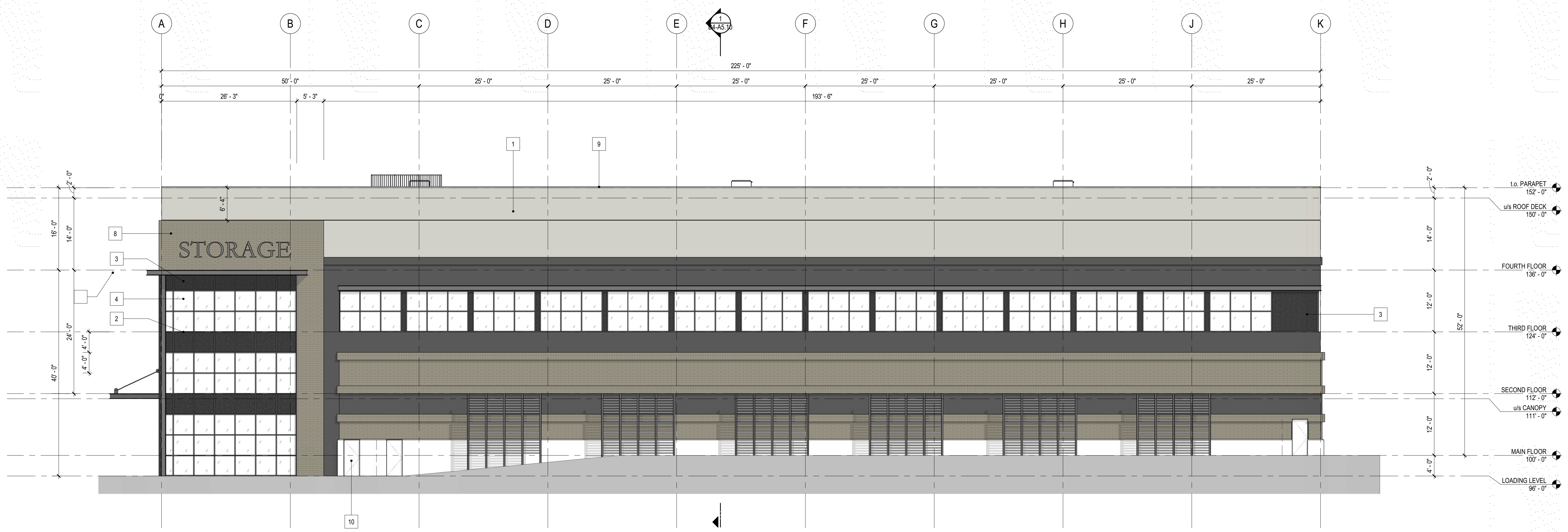

NO.	DATE	Y/M/D	DESCRIPTION
ISSUES AND REVISIONS			



larry podhora | architecture inc
1457 HOWCREST RD, NORTH SAANICH, BC, V8L 5K1

PROJECT NAME
OVR INDUSTRIAL DEVELOPMENT

PROJECT ADDRESS
924 OLD VICTORIA ROAD
NANAIMO BC

DRAWING TITLE
BUILDING 4 - ELEVATIONS

SCALE	As indicated
DRAWN	
REVIEWED	
PROJECT NO.	22###
DRAWING NO.	

2 WEST ELEVATION
SCALE: 1" = 10'-0"

RECEIVED
DP1307
2023-DEC-21
Current Planning

B4-A4.10

ARJ/D The Book: R18 Rev: 1/1/18 Copyright © 2018
 2023-12-15 12:14:08 PM
 C:\Users\larry\Documents\2023\OVR - Building 4 - Elevations\B4-A4.10

MATERIAL LEGEND	
1.	PRE-CAST CONCRETE PANELS - BM.OC-52
2.	GLAZING FRAMING
3.	SPANDREL ALUMINUM PANEL
4.	GLAZING
5.	STEEL C - CHANNEL
6.	CONCRETE BASE TRIM
7.	PAINTED PRE-CAST CONCRETE PANEL WITH 3/4" DEPRESSION - BM.1609
8.	BRICK VANEER - SUMMITVILLE 18-PLYMOUTH
9.	PARAPET CAP
SEE DWG. A1.08 PROJECT MATERIAL BOARD FOR DETAILS	

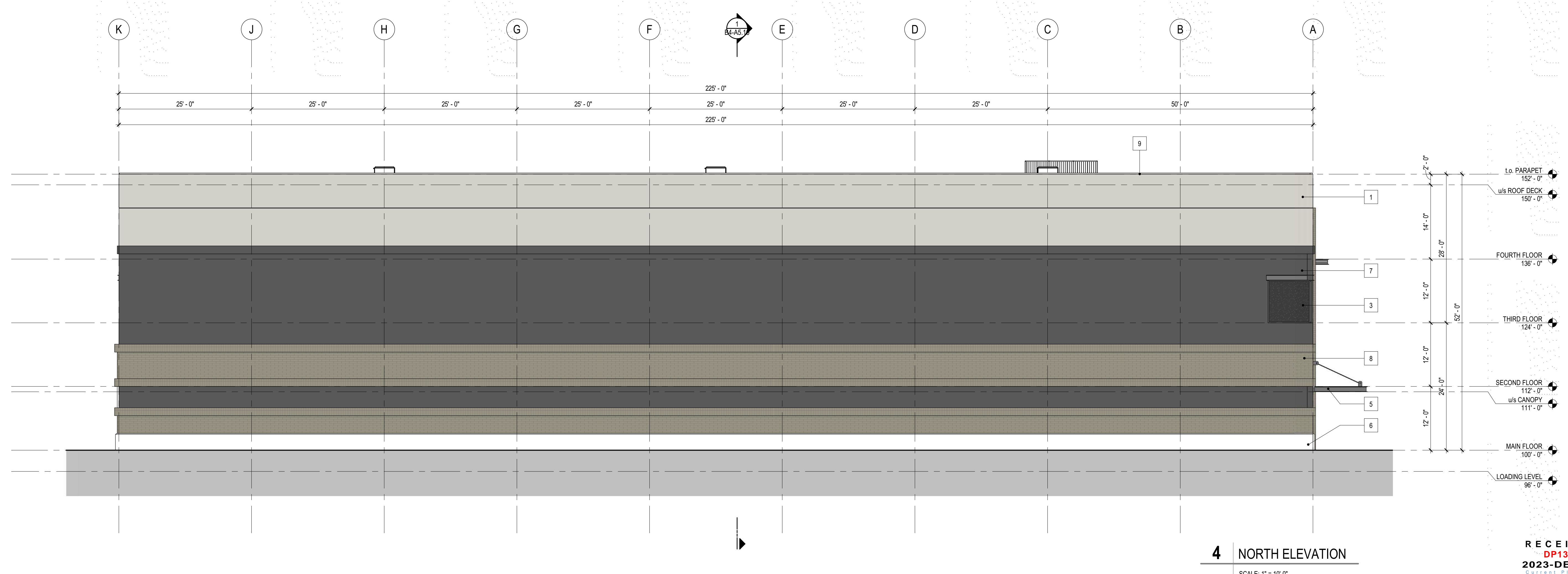
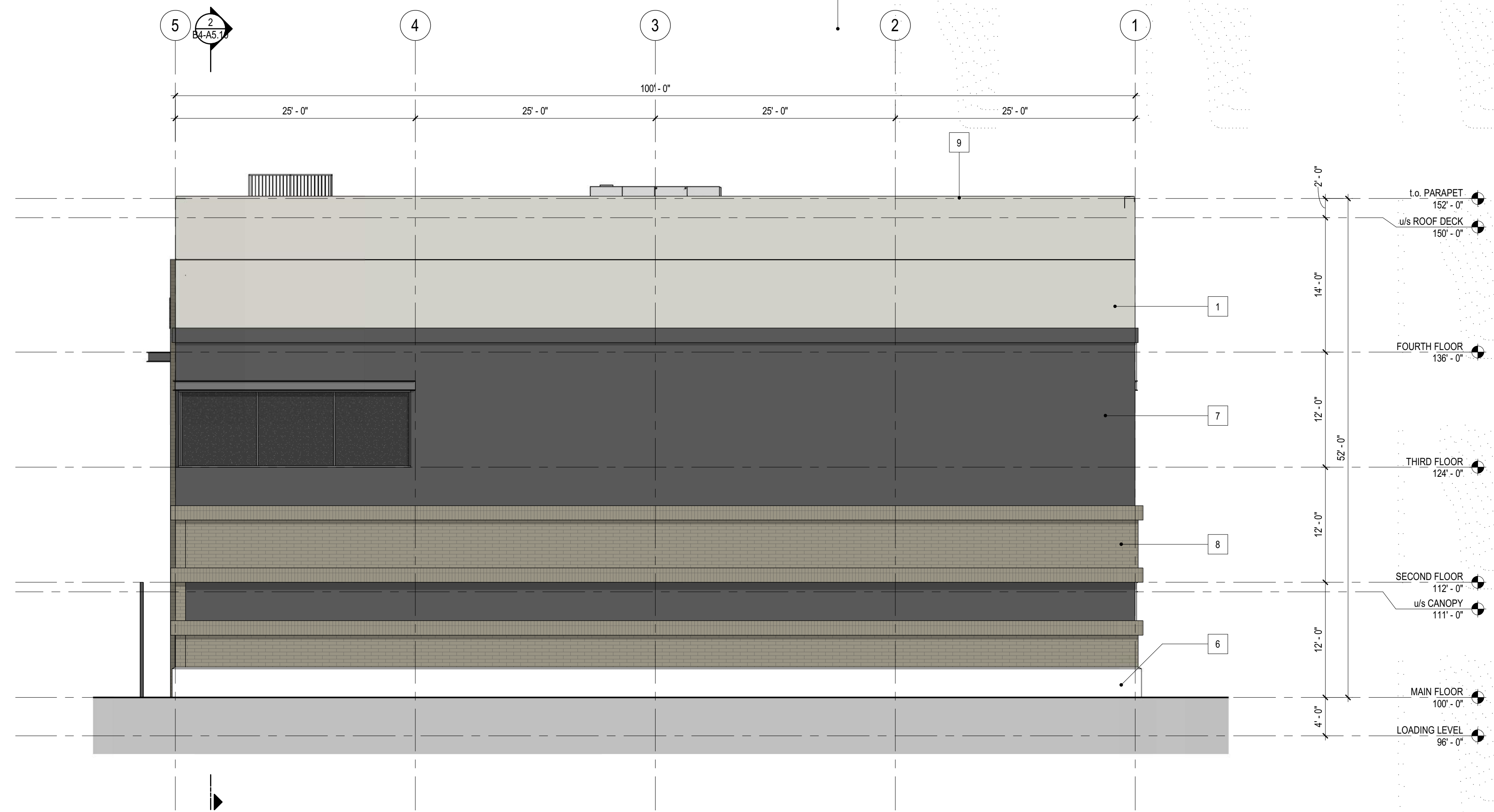

PRELIMINARY
NOT FOR CONSTRUCTION

This drawing has been prepared solely for the use of THE CLIENT and there are no representations of any kind made by LARRY PODHORA | ARCHITECTURE INC. to any party with whom LARRY PODHORA | ARCHITECTURE INC. has not entered into a contract. This drawing shall not be used for construction purposes until it is issued for the purpose.

NO.	DATE	Y/M/D	DESCRIPTION
ISSUES AND REVISIONS			



larry podhora | architecture inc
1457 HOWCREST RD, NORTH SAANICH, BC, V8L 5K1

PROJECT NAME
OVR INDUSTRIAL DEVELOPMENT

PROJECT ADDRESS
924 OLD VICTORIA ROAD
NANAIMO BC

DRAWING TITLE
BUILDING 4 - ELEVATIONS

SCALE	As indicated
DRAWN	
REVIEWED	
PROJECT NO.	22###
DRAWING NO.	

RECEIVED
DP1307
2023-DEC-21
Current Planning

B4-A4.11